

CLARITY VIEWER™

P A C S M A D E C L E A R



Clarity Viewer™ is an advanced radiology web viewer that can be configured to launch directly from an internet browser. The robust and clinically proven web viewer is part of the Clarity PACS system that is designed to optimize workflow in all healthcare environments. The web viewer has multi-monitor functionality, and is ideal for all modalities.

Clarity Viewer Features

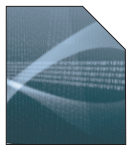

RIS INTEGRATION

Optimize workflow with integrated patient registration, scheduling, and reporting



MULTIPLE VIEWING LICENSES

Expand the reach of data facility-wide for streamlined workflow and enhanced patient care



WEB-ENABLED CAPABILITY

Access your data anywhere in the world with our powerful web viewer



STRUCTURED REPORT WRITER

Easily create radiology reports utilizing customized templates



HANGING PROTOCOLS

Clarity PACS includes modality or practice-specific hanging protocols

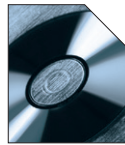

EASY CD/DVD CREATOR

Quickly copy studies for patients and referring physicians

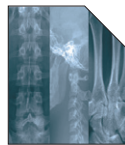

MULTI-MODALITY SUPPORT

Receive imaging data from CR, DR, ultrasound, MR, CT, and more



AUTOMATIC DICOM ROUTER

Rule-based auto-route from primary archive to external DICOM targets



GREY SCALE PRESENTATION STATES

Customize GSPS to your viewing preferences for optimized workflow



EASY HL7 INTEGRATION

Integrate with front office practice management systems like EMR, RIS, and others



IMAGING AND ANNOTATION TOOLS

Numerous tools available including: Cobb Angle, Center Line, Cine, and Smart Filtering



SMART WINDOW LEVEL

Adjust window levels with ease utilizing this intuitive, smart tool



DICOM IMPORTER

Clarity PACS can import JPEG, PDF or other DICOM objects

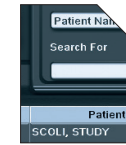

DYNAMIC WORKLIST AND VIEWER PREFERENCES

Customize Clarity PACS filtering options in addition to color schemes and fonts

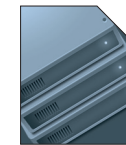

SCALABLE ARCHIVING SOLUTIONS

Clarity PACS archive can be scaled up to tens of terabytes in RAID 5 configuration



REMOTE CONFIGURATION AND MONITORING

Clarity PACS can be configured and monitored remotely to ensure maximum uptime